

Luminaires must be installed by a qualified electrician. Check with local and national codes for proper installation.



To prevent electrical shock disconnect electrical supply before installation or servicing.

Never connect a live fixture!!!

Contractor is responsible for adequately reinforcing walls and/or ceilings to support fixture weight. Provide blocking when necessary.

Step 1 - Confirm Power Supply is Off!

Unpack luminaire unit. Unit ships with accessories (e.g. lenses, louvers, etc.) attached as specified. Remote drivers and housings are supplied by Inter-lux.

Hard Ceiling Canopy - Drywall

- a** Cut 1-1/4" hole
- b** Insert suspension plate. Secure by tightening captive screws lowering and locking claws. Bottom to be flush with ceiling.
- c** Insert gripper into plate cover and screw into suspension plate.

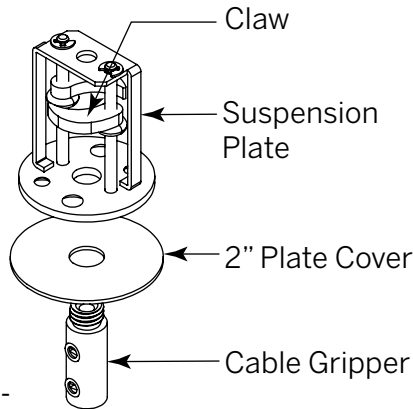

Hard Ceiling Canopy - Concrete/Wood/Metal

- a** Drill hole for power cable
- b** Center suspension plate over hole. Secure with material-appropriate flat head screws.
- c** Insert gripper into cover plate and screw into suspension plate

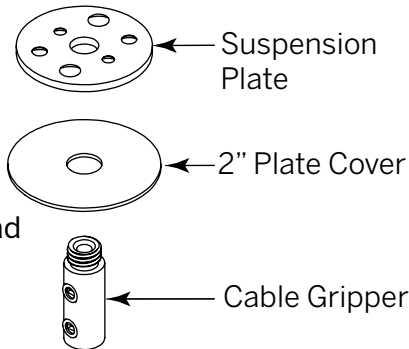

Open Ceiling/ Junction Box

- a** With junction box and bracket bar securely in place, insert gripper into plate cover and screw into center nut on bracket bar.

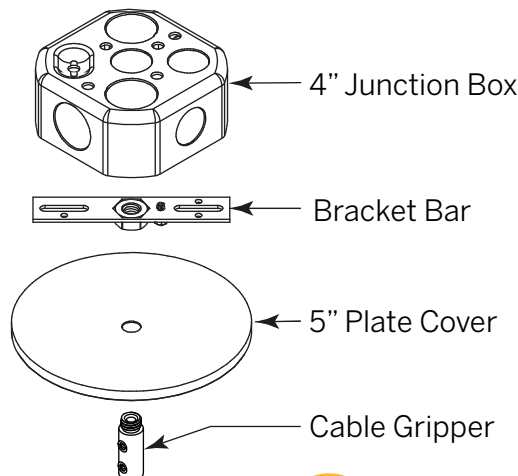

Need Help?

Step 2 - Wiring

- a** Feed power cable through gripper. Secure cable by tightening set screws in gripper.
- b** Connect to remote driver

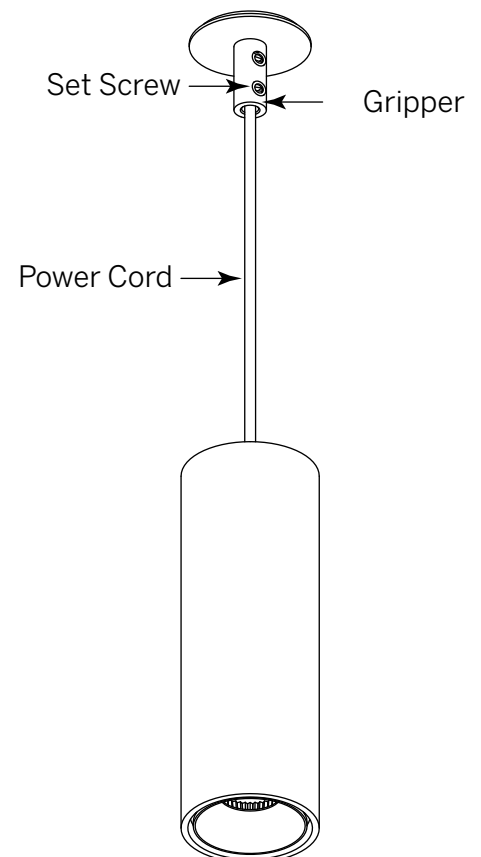

Luminaires must be installed by a qualified electrician. Check with local and national codes for proper installation.



To prevent electrical shock disconnect electrical supply before installation or servicing.

Never connect a live fixture!!!

Contractor is responsible for adequately reinforcing walls and/or ceilings to support fixture weight. Provide blocking when necessary.

Step 1 - Confirm Power Supply is Off!

Locate Core Removal Tool, pinch legs together.

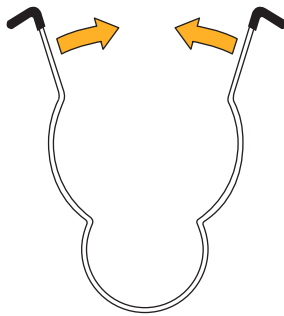

Core Removal Tool

Step 2

Insert into center of luminaire aperture, and release tool, such that legs hook onto inner reflector.

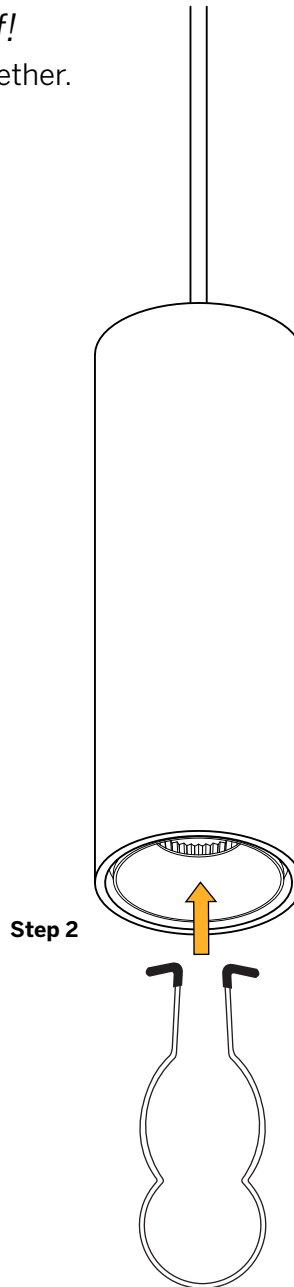

Step 2

Step 3

While holding cylinder in one hand firmly pull on finger ring. Luminaire core will release from cylinder.

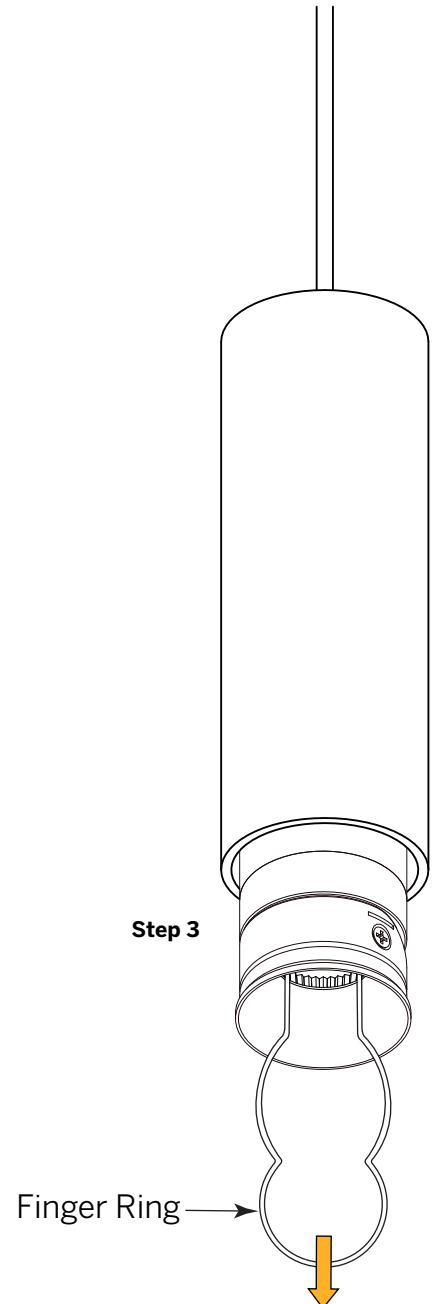

Step 3

Finger Ring

Need
Help?